

You've got a problem to solve - make a record to show how you use Design Thinking to find a solution!

Empathise

Who are you trying to help? What do they need?

Define

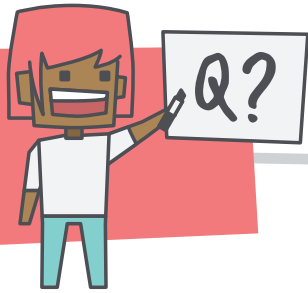

What is the problem you are trying to solve?
How can you turn the problem into a '*How might we...*' question?

Design Thinking for Students

You've got a problem to solve - make a record to show how you use Design Thinking to find a solution!

Ideate

How many ideas can you come up with?
What is your most original idea?

[illegible]

Prototype

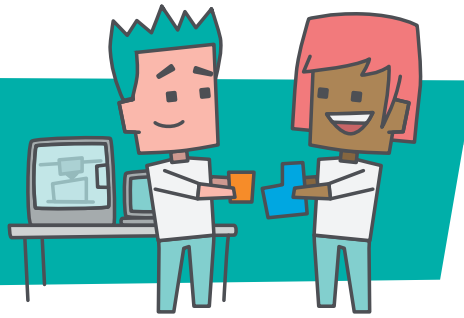

Which idea will you try first?

What will you design to test your idea?

[illegible]

Design Thinking for Students

You've got a problem to solve - make a record to show how you use Design Thinking to find a solution!

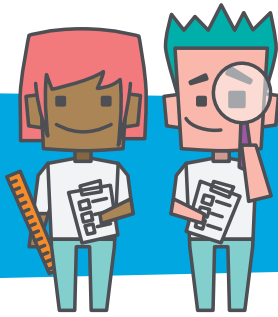

Test

What is working well?

What improvements could you make?

[illegible]

Extra space for extra ideas
